

Entity/Relationship Diagram for School of Nursing TIER Time Tracking Project  
 Peter Ellis, October 31, 2008

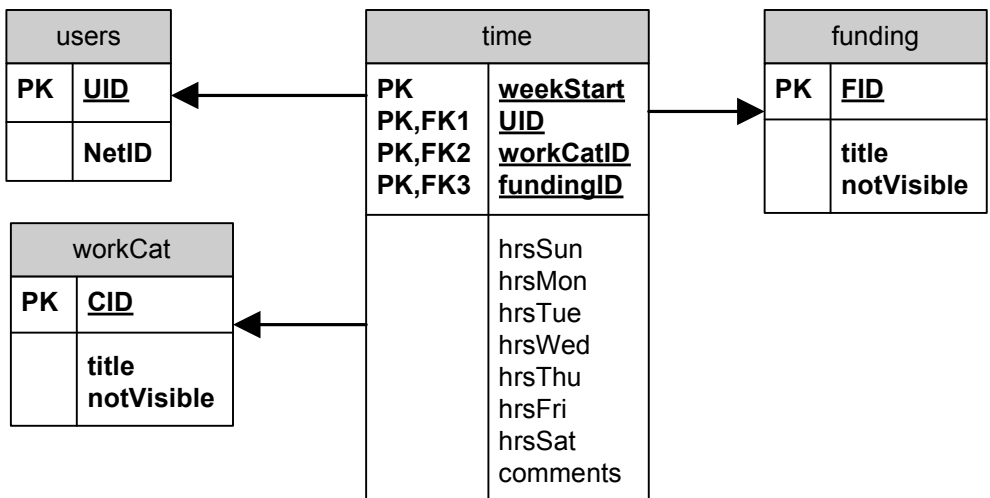

View SQL for time reports:

```

SELECT TOP (100) PERCENT dbo.time.weekStart, dbo.users.NetID,
dbo.workCat.title AS workCatDesc, dbo.funding.title AS fundingDesc,
dbo.time.hrsSun, dbo.time.hrsMon,
        dbo.time.hrsTue, dbo.time.hrsWed, dbo.time.hrsThu,
dbo.time.hrsFri, dbo.time.hrsSat,
        dbo.time.hrsSun + dbo.time.hrsMon + dbo.time.hrsTue +
dbo.time.hrsWed + dbo.time.hrsThu + dbo.time.hrsFri + dbo.time.hrsSat AS
hrsTotal,
        dbo.time.comments
FROM      dbo.funding INNER JOIN
        dbo.time ON dbo.funding.FID = dbo.time.fundingID INNER JOIN
        dbo.users ON dbo.time.UID = dbo.users.UID INNER JOIN
        dbo.workCat ON dbo.time.workCatID = dbo.workCat.CID
ORDER BY dbo.time.weekStart DESC, dbo.users.NetID DESC
    
```